

PLAN REVIEW AND CONSTRUCTION STATUS REPORT - FEBRUARY 2019



SUMMARY OF PROJECTS IN DESIGN OR UNDER CONSTRUCTION



- 1. KEN CARYL SCHOOL
- 2. MURPHY GAS
- 3. SUMMIT RIDGE SCHOOL
- 4. WESTERLY APARTMENTS
- 5. SPORT COURT
- 6. SILVERLEAF
- 7. SCOTT J MORSE PUMP STATION
- 8. C-470 TOLL LANES
- 9. VALLEY OUTFALL
- 10. WILLOWCROFT WARRANTY
- 11. TUCK PROPERTY - WILD PLUM
- 12. SANTA FE PARK
- 13. CHISTENSEN HOMES (GOOD PROPERTY)
- 14. S. JAY CT. WATER MAIN REPLACEMENT
- 15. S. JAY DR. WATER MAIN REPLACEMENT
- 16. W. ROWLAND PL. WATER MAIN REPLACEMENT
- 17. W. LEAWOOD DR. WATER MAIN REPLACEMENT
- 18. S. SHERIDAN BLVD. SEWER MAIN REPLACEMENT
- 19. S. GARLAND ST. WATER MAIN REPLACEMENT
- 20. S. HOLLAND ST. WATER MAIN REPLACEMENT

Overall Project Map



***THE FOLLOWING ARE NEW DEVELOPMENT DRIVEN
PROJECTS IN VARIOUS STAGES OF DESIGN/PLAN REVIEW:***

- **PROJECT NAME:** Summit Ridge Middle School Water Relocation
- **LOCATION:** Northwest Corner of S. Simms and Coal Mine
- **STATUS:** Design in progress, Easement Recorded, Old pipe abandoned
- **SCOPE:** Jefferson Co School Project; Adding Class Space

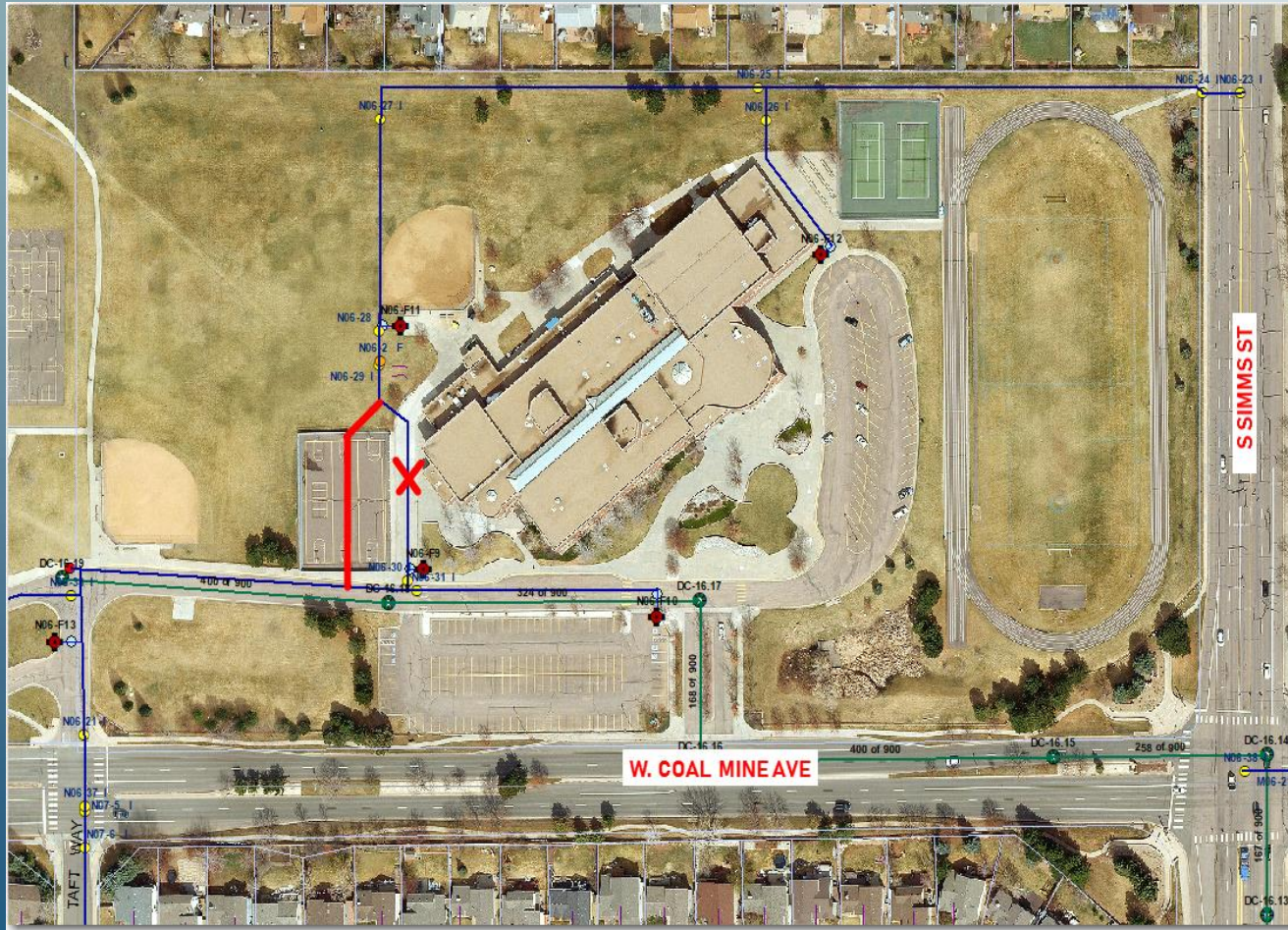

PROJECT LOCATION

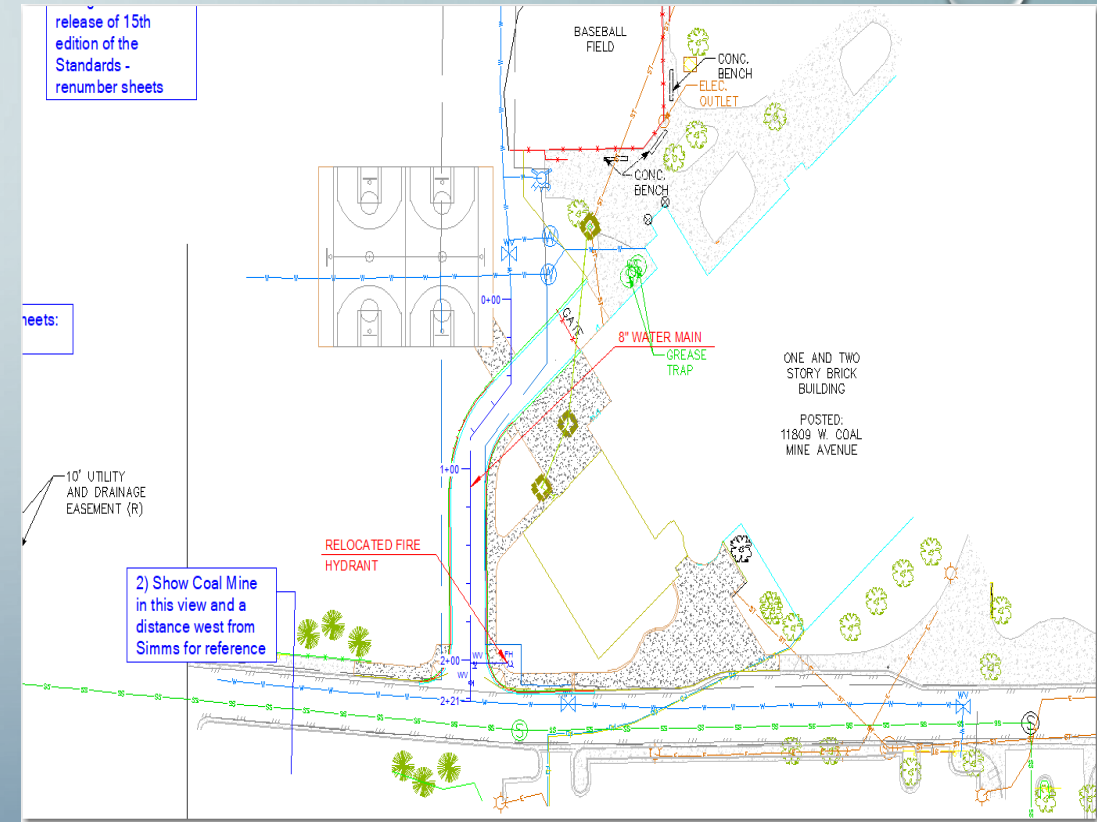

PROJECT PLAN

release of 15th edition of the Standards - renumber sheets

heets:

2) Show Coal Mine in this view and a distance west from Simms for reference

ONE AND TWO STORY BRICK BUILDING
POSTED:
11809 W. COAL MINE AVENUE

- **PROJECT NAME:** Ken Caryl Middle School Hydrant
- **LOCATION:** Northwest Corner of S. Simms and Coal Mine
- **STATUS:** Design in progress
- **SCOPE:** Jefferson Co School Project; Adding Class Space



PROJECT LOCATION

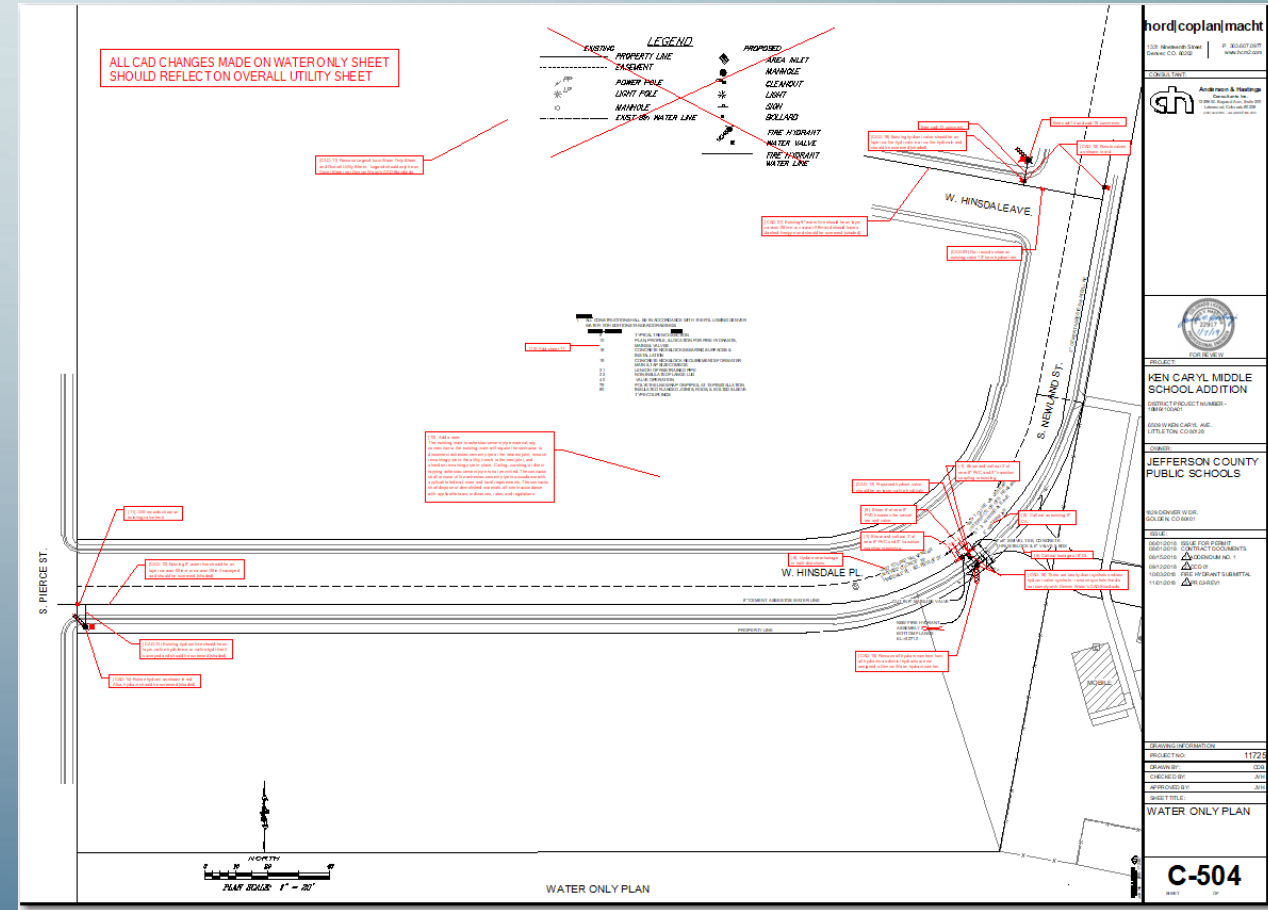

Denver Water CAD Comments

- **PROJECT NAME:** Old Safeway
- **LOCATION:** SE Corner Ken Caryl and Pierce
- **STATUS:** Conceptual; Commercial Development
- **SCOPE:** Commercial – SDP Submitted to Jeffco

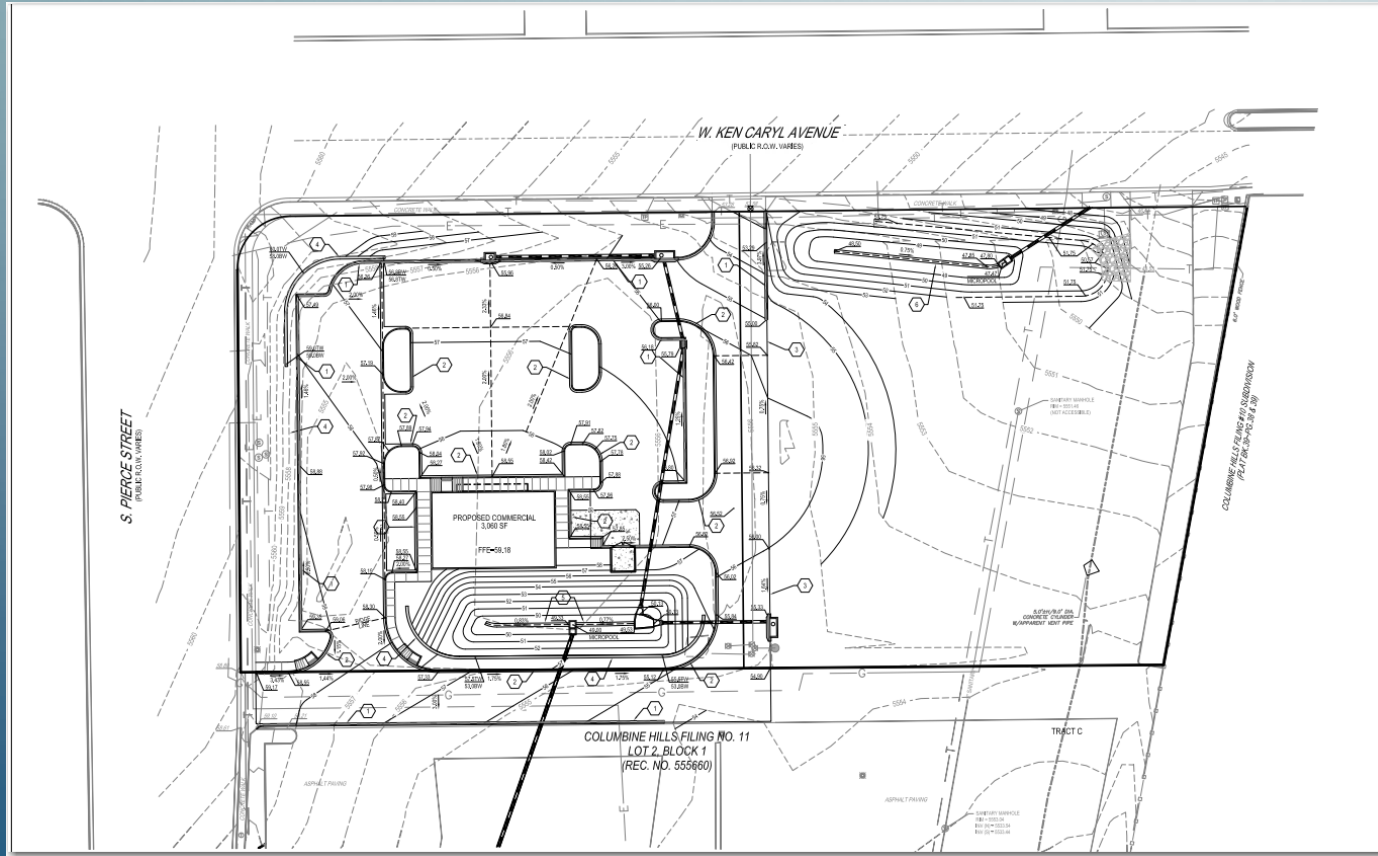

SITE PLAN



PROJECT LOCATION

- **PROJECT NAME:** Platte Canyon Development
- **LOCATION:** Platte Canyon Rd and Depew St
- **STATUS:** Conceptual
- **SCOPE:** 165 Unit Single Family

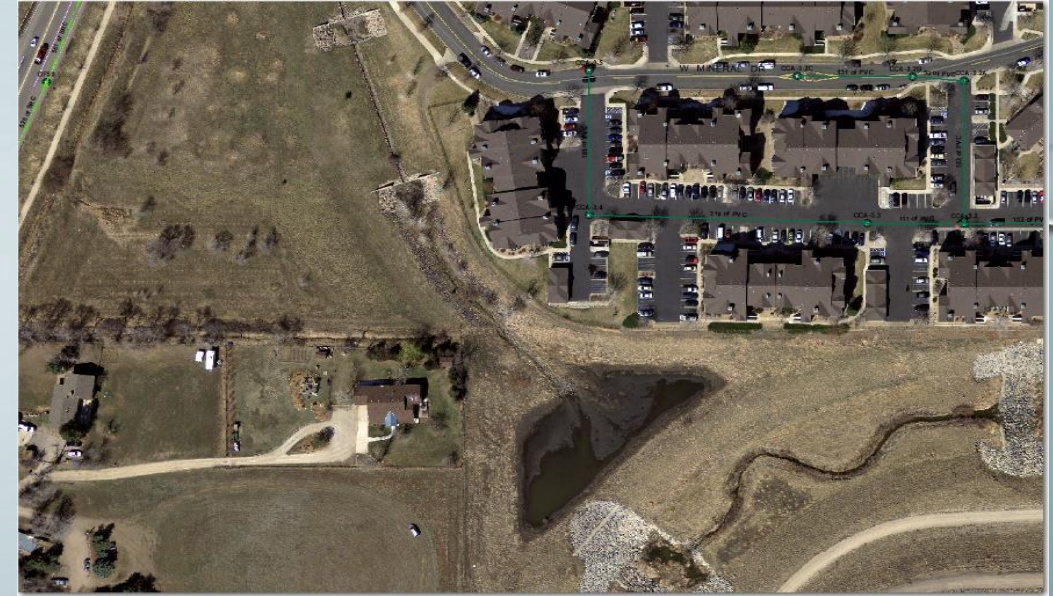

Ditch Crossing



*CONCEPTUAL PLAN SUBJECT TO CHANGE

SOUTH PLATTE CANYON RD | YIELD STUDY- CONCEPT 1
January 2015

CENTURY COMMUNITIES NORRIS DESIGN
Planning | Landscape Architecture | Engineering

PROJECT LOCATION

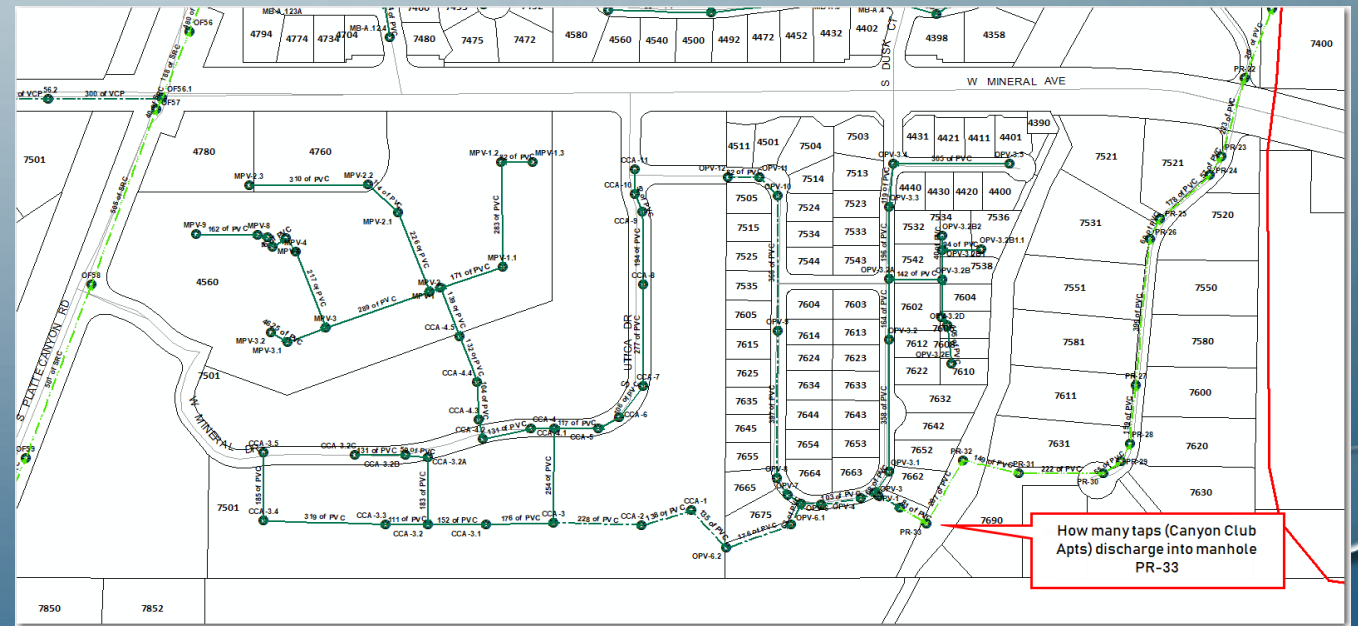

Capacity Calculation



***THE FOLLOWING ARE DEVELOPMENT PROJECTS IN
VARIOUS STAGES OF CONSTRUCTION OR REVIEW***

- **PROJECT NAME:** Silverleaf
- **LOCATION:** SW Corner of Coal Mine and Kipling
- **STATUS:** Ready for Construction
- **EFFORT:** Developer – Boulder Creek Developers



Over Excavation



Dewatering; Tie-in at Dutch Ck Interceptor.

Over Excavation Requirements:

- **Certification of over excavation performed according to Geotechnical Report recommendation**
- **Application and Agreement includes certification of over excavation and a 2 year warranty**

- **PROJECT NAME:** Wild Plum
- **LOCATION:** East of S. Platte Canyon Rd and W. Hunter Run Ln.
- **STATUS - Sewer:** Sewer pipe installation complete – Obtaining as-builts
- **Water:** Installation complete – Obtaining as-builts
- **B-Line Sewer manhole lowering**
- **SCOPE:** Water and Sewer Main Installation (9000' each)

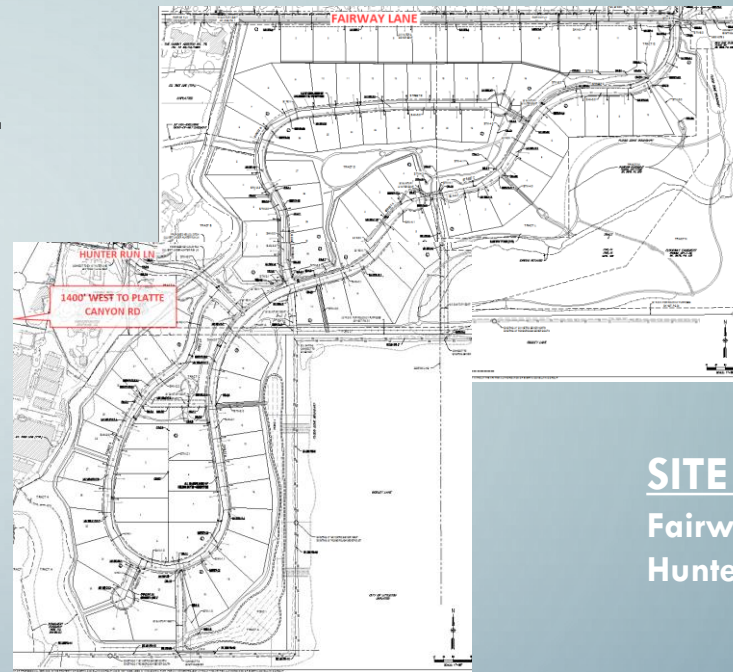

SITE ACCESS
Fairway Ln – North
Hunter Run Ln - West



Manholes on B-Line to be lowered



3-Way Service Connection to End Manhole

- **LOCATION:** 7925 S. Platte Canyon Rd.
- **PROJECT NAME:** Sport Court (volleyball facility)
- **STATUS:** Plan Review pending Fee Payment
- **EFFORT:** Commercial Gym – Private Volley Ball Leagues
- **Issues – Crossing 48" Denver Water Conduit**



Project Location 7925 S. Platte Canyon Rd

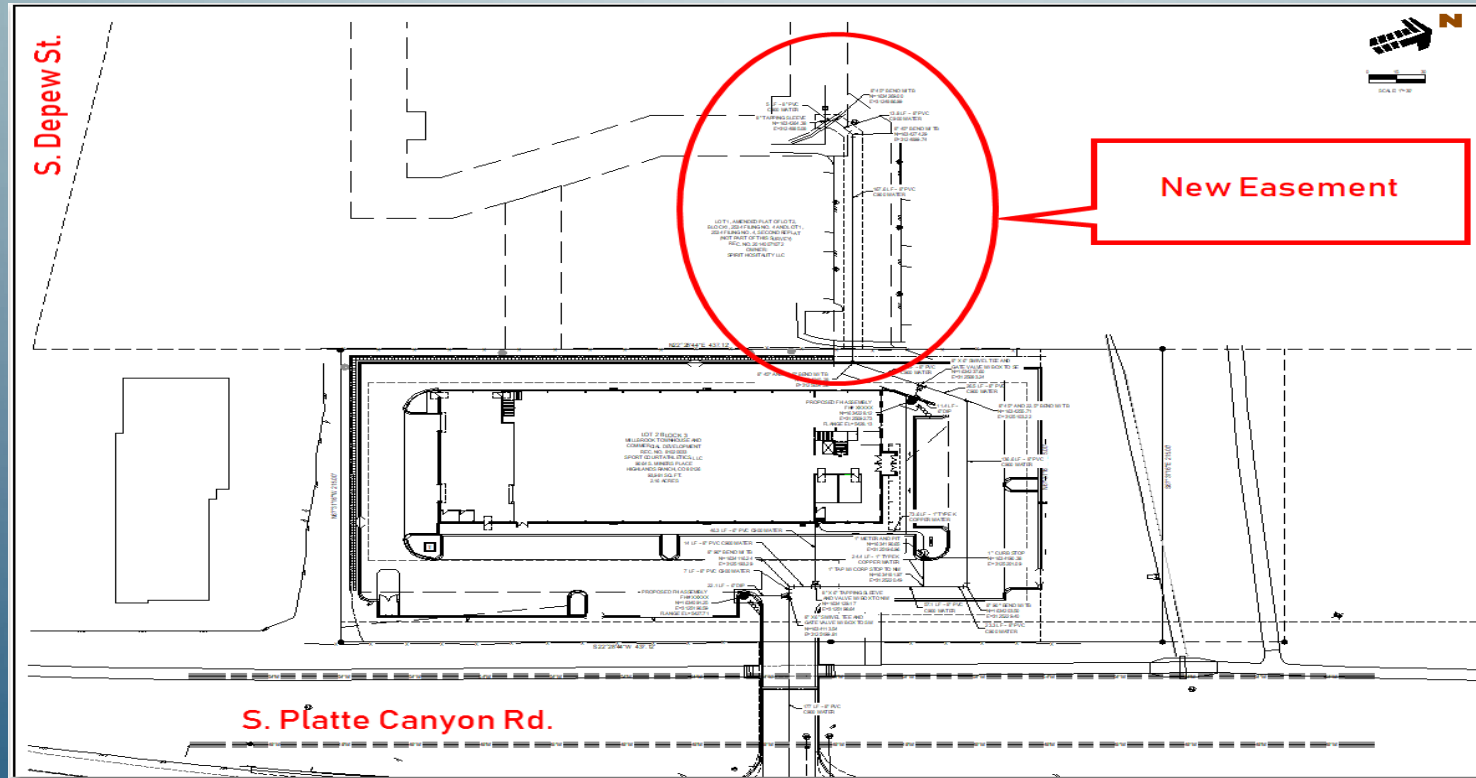

Project Plan

THE FOLLOWING ARE 2018 CAPITAL PROJECTS IN CONSTRUCTION

Valley Sewer Rehabilitation– Best option route – Lift station and force main around landfill
Status – Working with Dewberry on design

- Preliminary Schedule:
 - Design January to May – 2018
 - SRF Loan Application January to June 2018
 - CDPHE Review June – September 2018
 - Finalize Plans, Bid and Award – Sept 2018 –Feb 2019
 - Construction March – September 2019

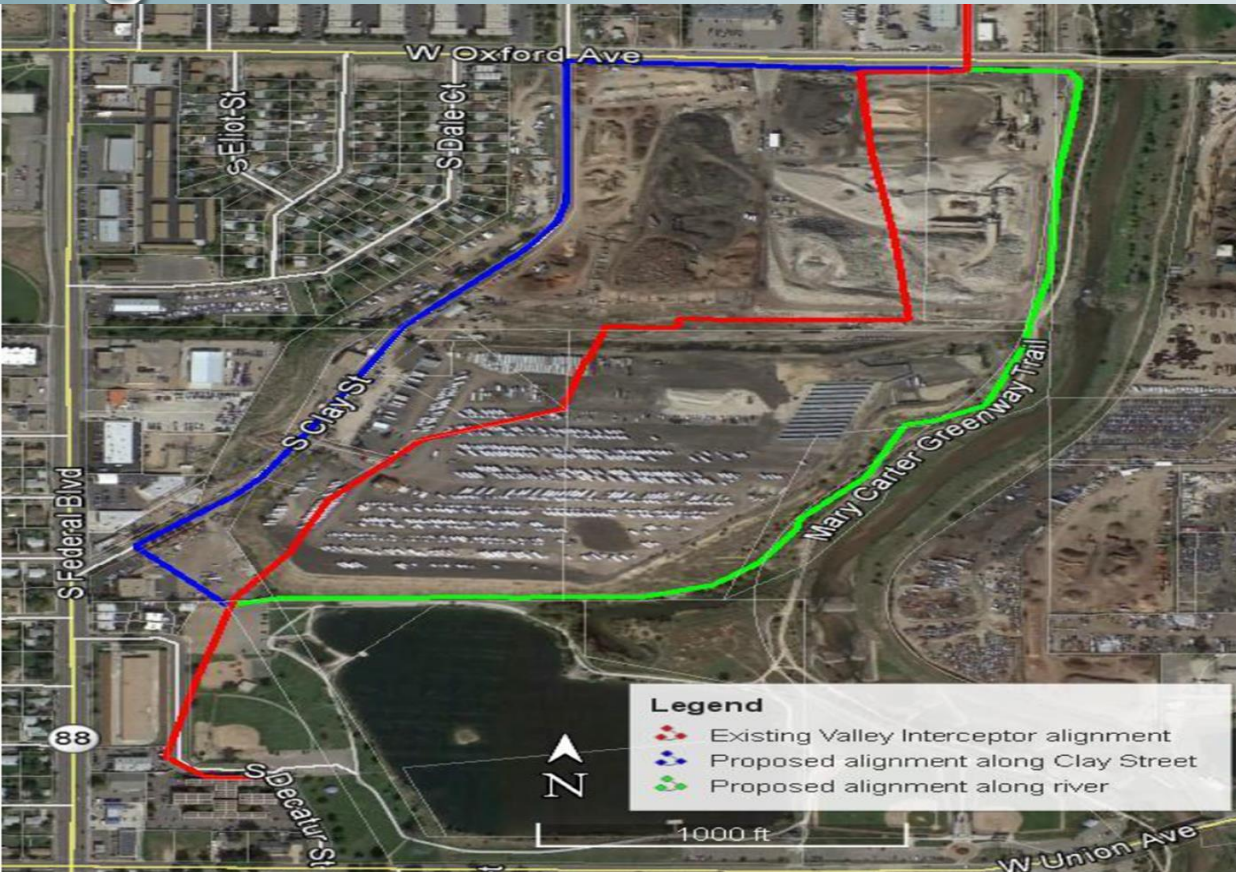

Project Site



Clogged Storm Drain Downstream of Landfill

PROJECT NAME: SCOTT J. MORSE PUMP STATION

PURPOSE: Enclose new and existing property with fence/wall, grade and pave, install storage bins.

STATUS: Sign Installation **Jeffco Requiring a SDP**



Completed fence and gates

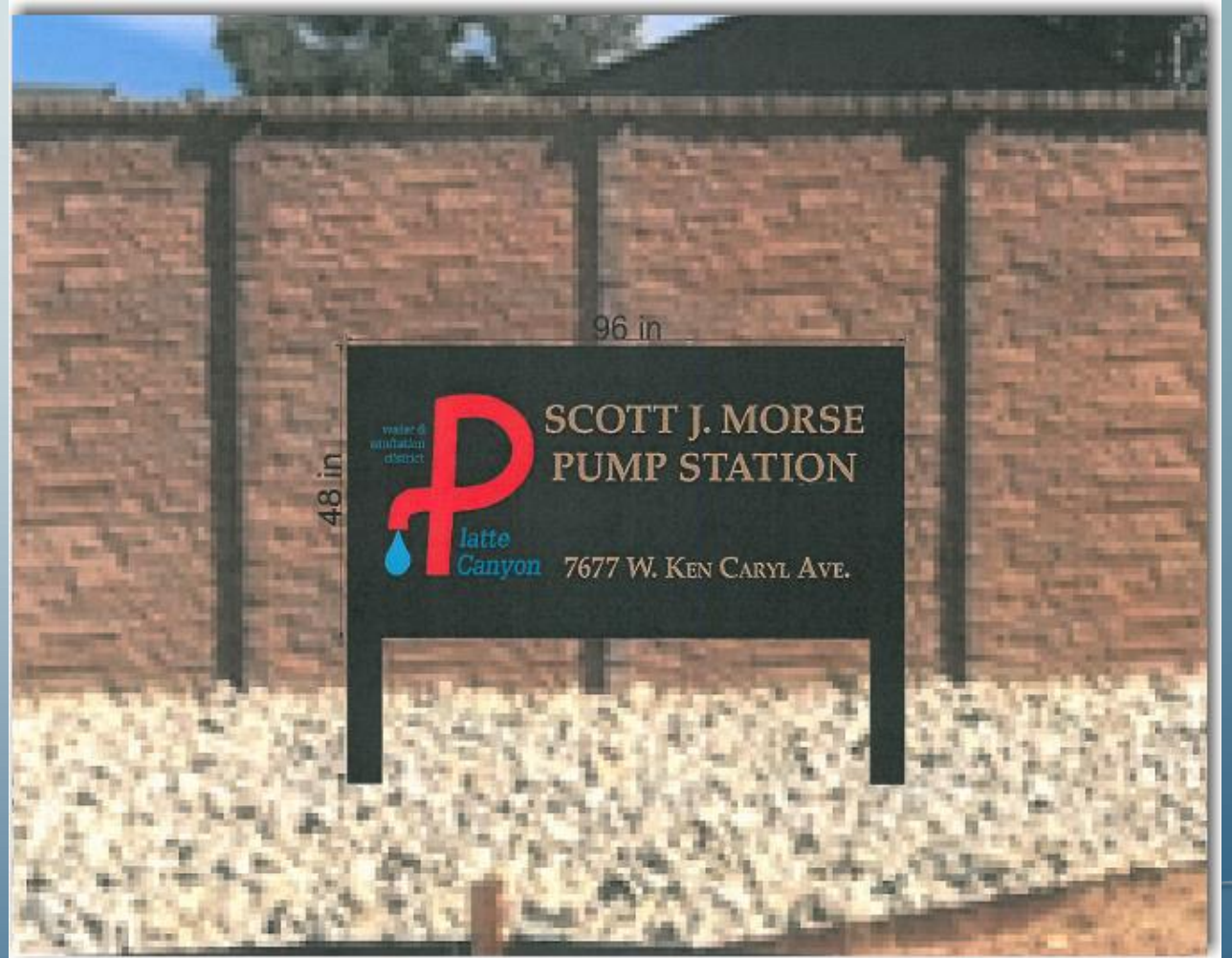

Proposed Steel Sign

THE FOLLOWING ARE 2019 CAPITAL PROJECTS IN DESIGN

- **LOCATION:** S. Jay Ct. Between W. Bowles Ave & W. Leawood Dr
- **PROJECT NAME:** CIP 19-1W
- **STATUS:** In Design
- **EFFORT:** 8-inch Water Main Replacement – 1058 LF, 8-in PVC



- **LOCATION:** S. Jay Dr. Between W. Elmhurst Ave and W. Monticello Ave.
- **PROJECT NAME:** CIP 19-2W
- **STATUS:** In Design
- **EFFORT:** 6-inch Water Main Replacement -732 LF, 6-in PVC

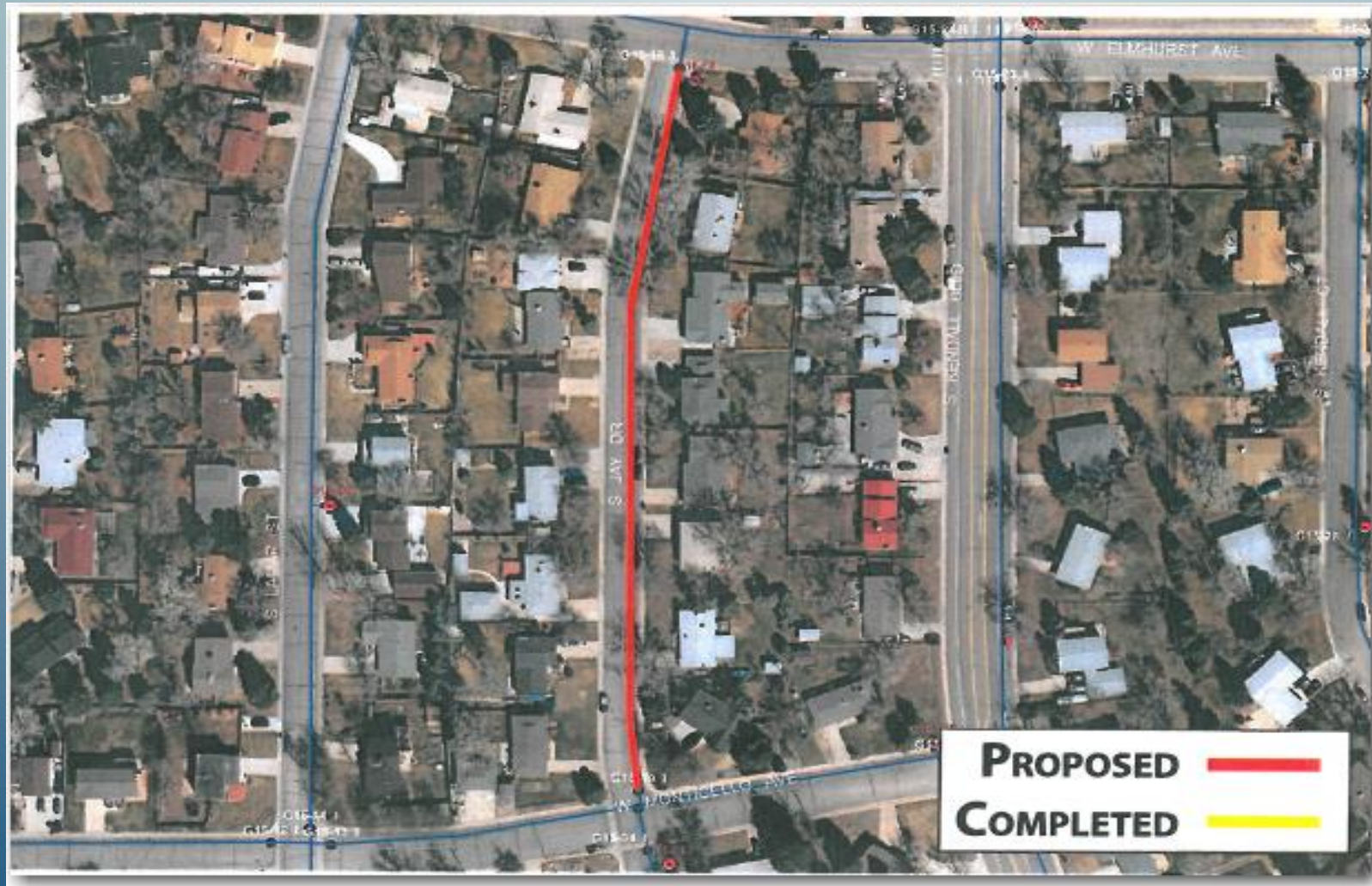

- **LOCATION:** W. Rowland Pl between S. Depew St and S. Sheridan Ct.
- **PROJECT NAME:** CIP 19-3W
- **STATUS:** In Design
- **EFFORT:** 8-inch Water Main Replacement - 1255 LF, 8-in PVC



- **LOCATION:** W. Leewood Dr. between S. Pierce St. and W. Fair Ave.
- **PROJECT NAME:** CIP 19-4W
- **STATUS:** In Design
- **EFFORT:** 8-inch Water Main Replacement - 2319 LF, 8-in PVC



- **LOCATION:** S. Sheridan Blvd at W. Fair Dr.
- **PROJECT NAME:** CIP 19-1S
- **STATUS:** In Design
- **EFFORT:** 16-inch Sewer Main Replacement - 293 LF, 16-in PVC



- **LOCATION:** S. Garland St between W. Walden Ave. and W. Nova Pl.
- **PROJECT NAME:** CIP 19-1W
- **STATUS:** In Design
- **EFFORT:** 12-inch Water Main Replacement - 701 LF, 12-in PVC



- **LOCATION:** S. Holland St. between W. Laurel Pl. to end of cul-de-sac
- **PROJECT NAME:** CIP 19-2W
- **STATUS:** In Design
- **EFFORT:** Water Main Replacement - 272 LF, 6-in PVC



The background is a smooth blue gradient, transitioning from a lighter blue at the top to a darker blue at the bottom. Scattered across the background are numerous water droplets of various sizes, some appearing as simple circles and others as more complex, irregular shapes with highlights and shadows, giving them a three-dimensional appearance.

QUESTIONS?