

PLAN REVIEW AND CONSTRUCTION STATUS REPORT – SEPT - 2020

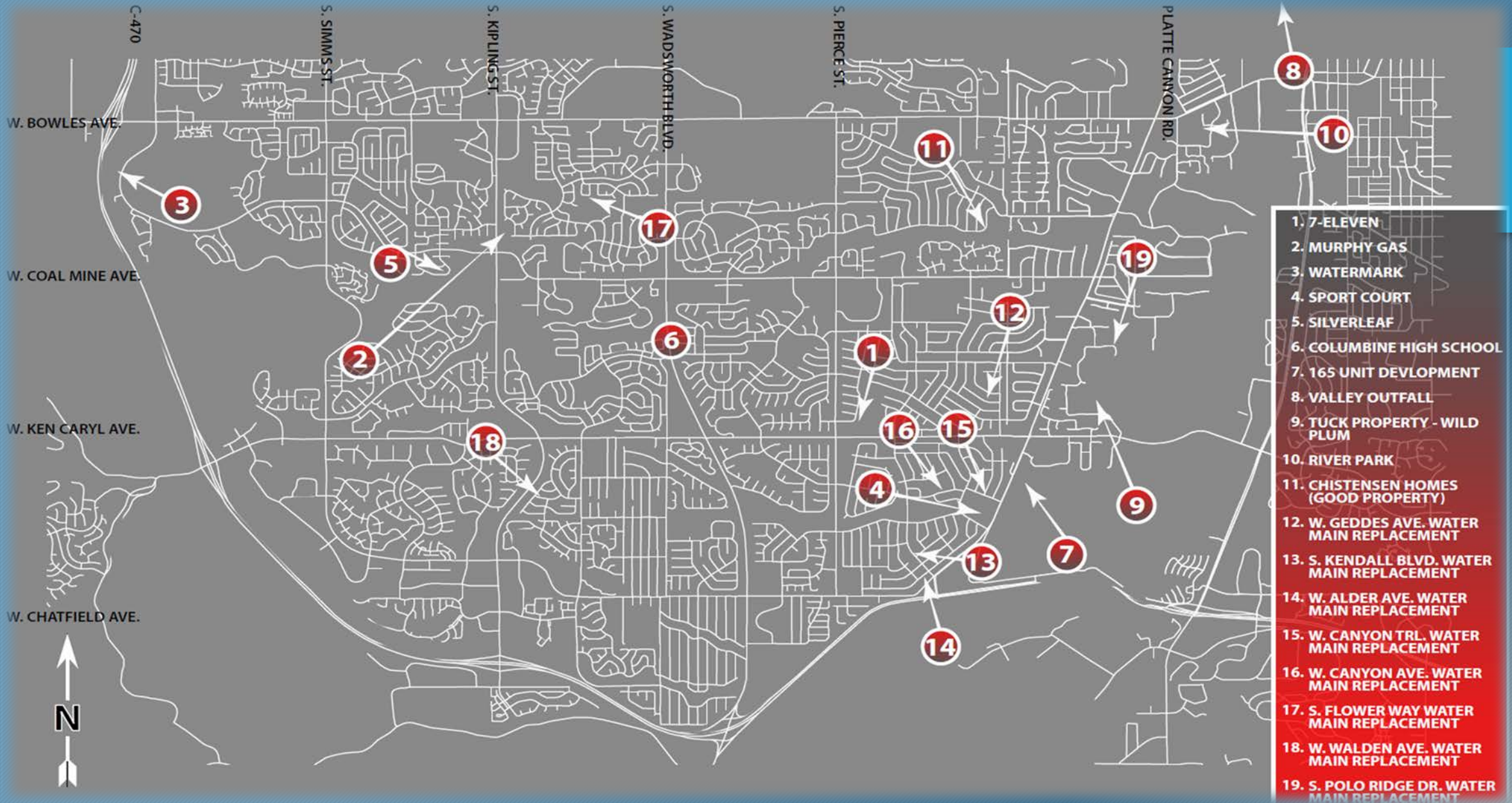

SUMMARY of projects in design or under construction



Overall Project Map



NEW DEVELOPMENT PROJECTS IN DESIGN/PLAN REVIEW:

- PROJECT NAME: Columbine High School
- LOCATION: Pierce and Bowles
- STATUS – Project in design, working on easement documents; applied for 2 4" taps – 1 irrigation & 1 domestic \$140,000 each
- SCOPE: 2878' of 8' and 12" Water Main Extension. Ability to lay pipe over the Denver Water Conduit

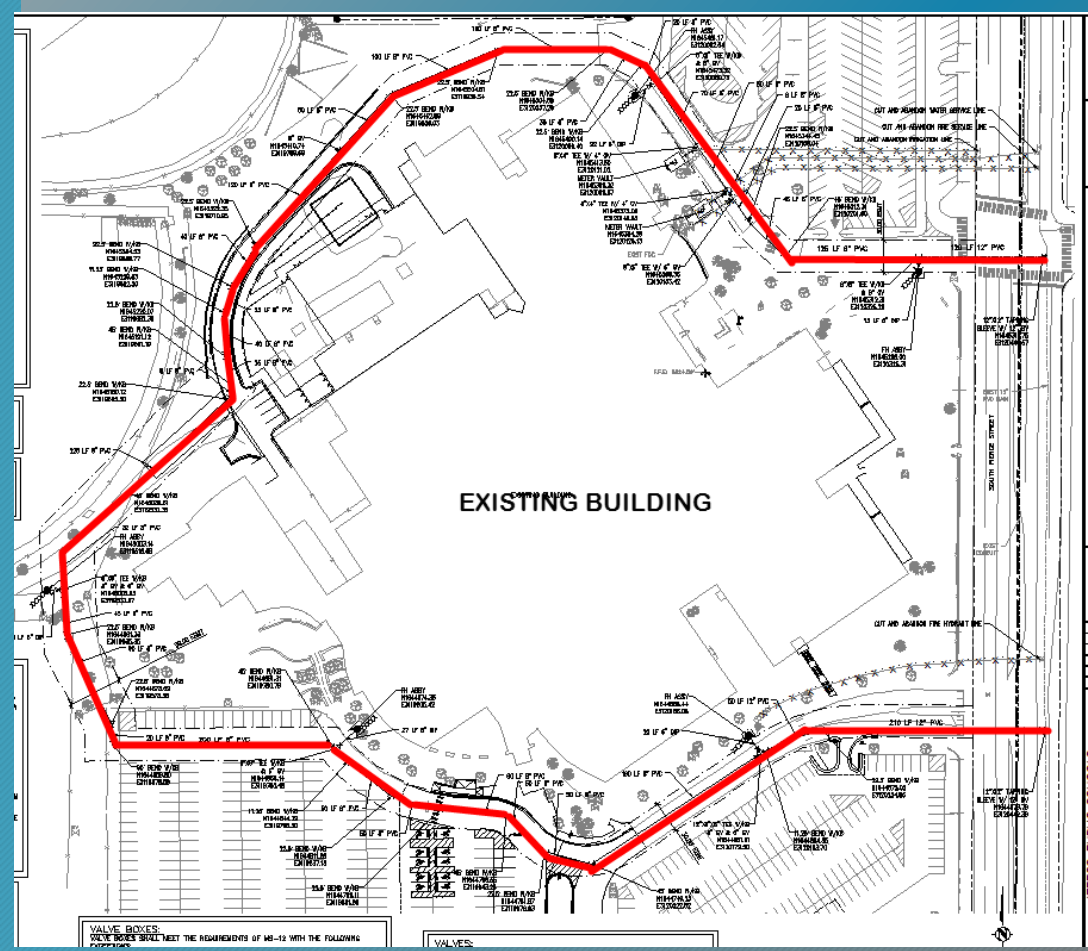

Proposed Water Pipe Configuration

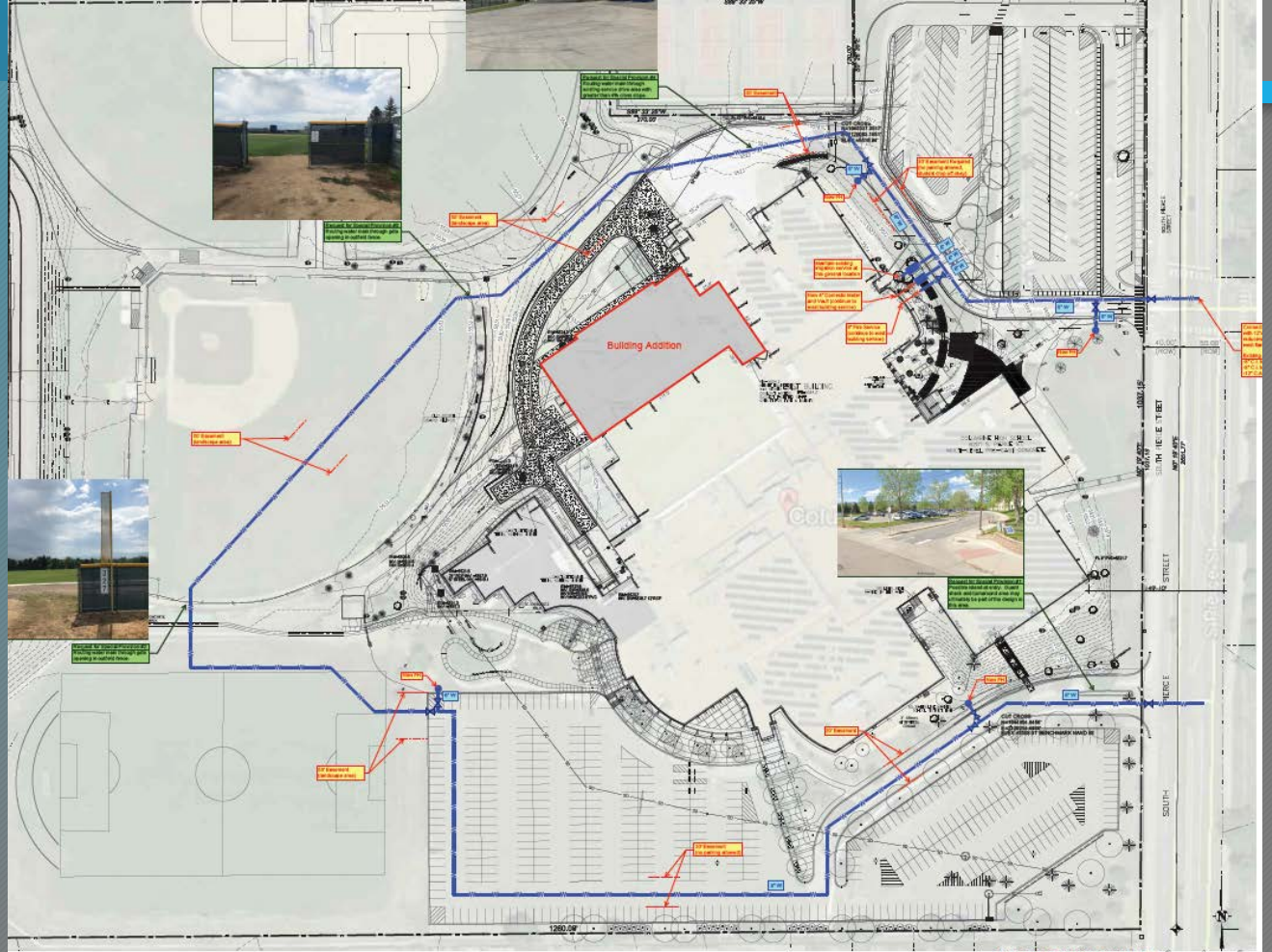

Original Water Pipe Configuration

- PROJECT NAME: Murphy Express – Gas Station
- LOCATION: S. Kipling St., 500' South of W. Coal Mine Ave.
- STATUS: In Plan Review – the neighboring gas station to the south has appealed the re-zoning of the property and the owner is waiting on a decision - Working on easement and Main Extension Agreement with owner
- SCOPE: 732' of 8" PVC Pipe



PROJECT LOCATION

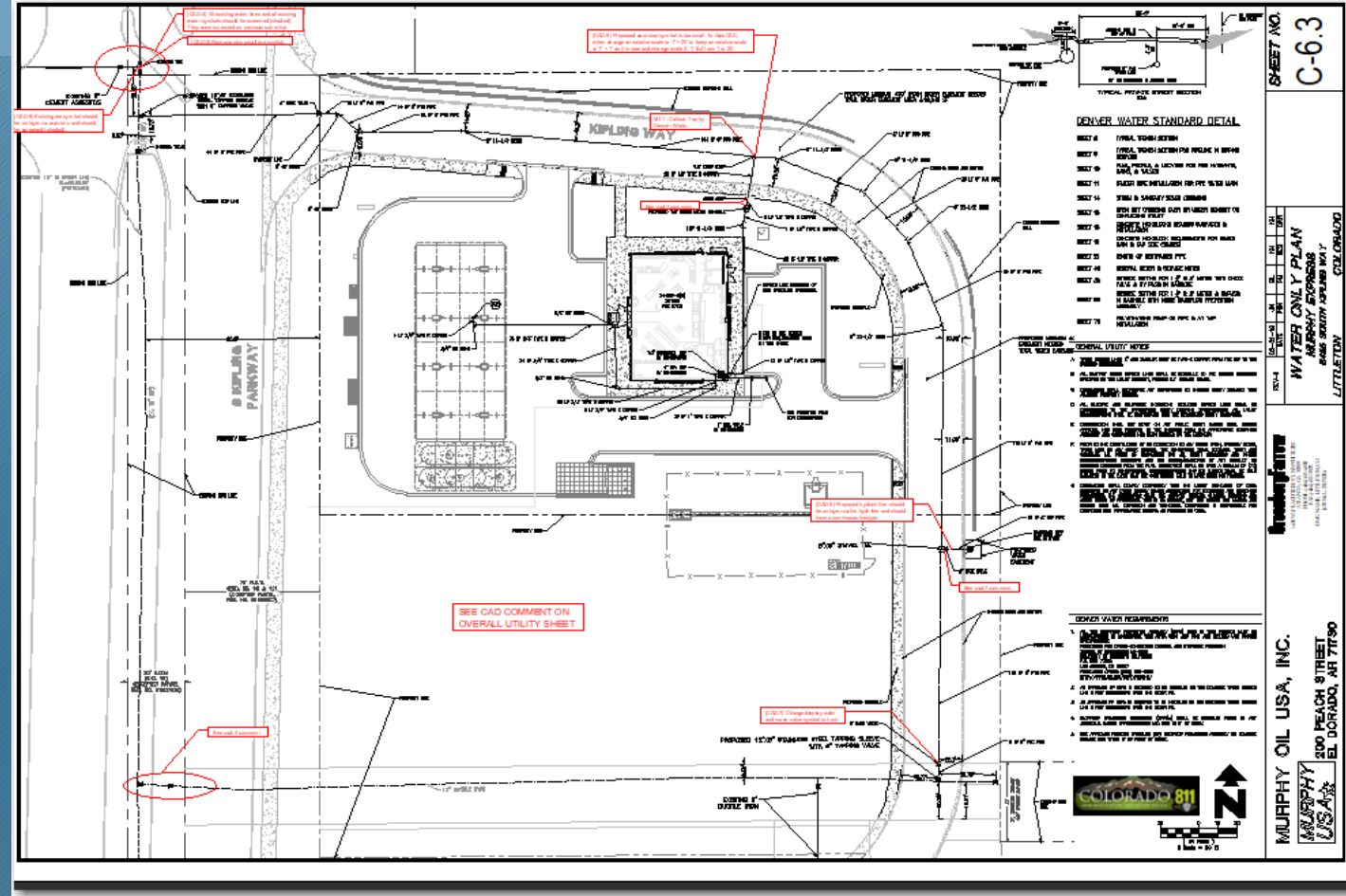

PROJECT PLAN

SHEET NO. C-6.3

WATER ONLY PLAN

MURPHY EXPRESS

8455 SOUTH KIPPLING WAY

LITTLETON, CO, COLORADO

MURPHY OIL USA, INC.

MURPHY OIL USA, INC.

300 PEAUCH STREET

EL DORADO, AR 71730

COLORADO 811

- LOCATION: Coal Mine and Bowles
- PROJECT NAME: Dakota Ridge Warren Tech
- STATUS: In Design – Staff and District engineer review – Easement in review
- SCOPE: Water main installation

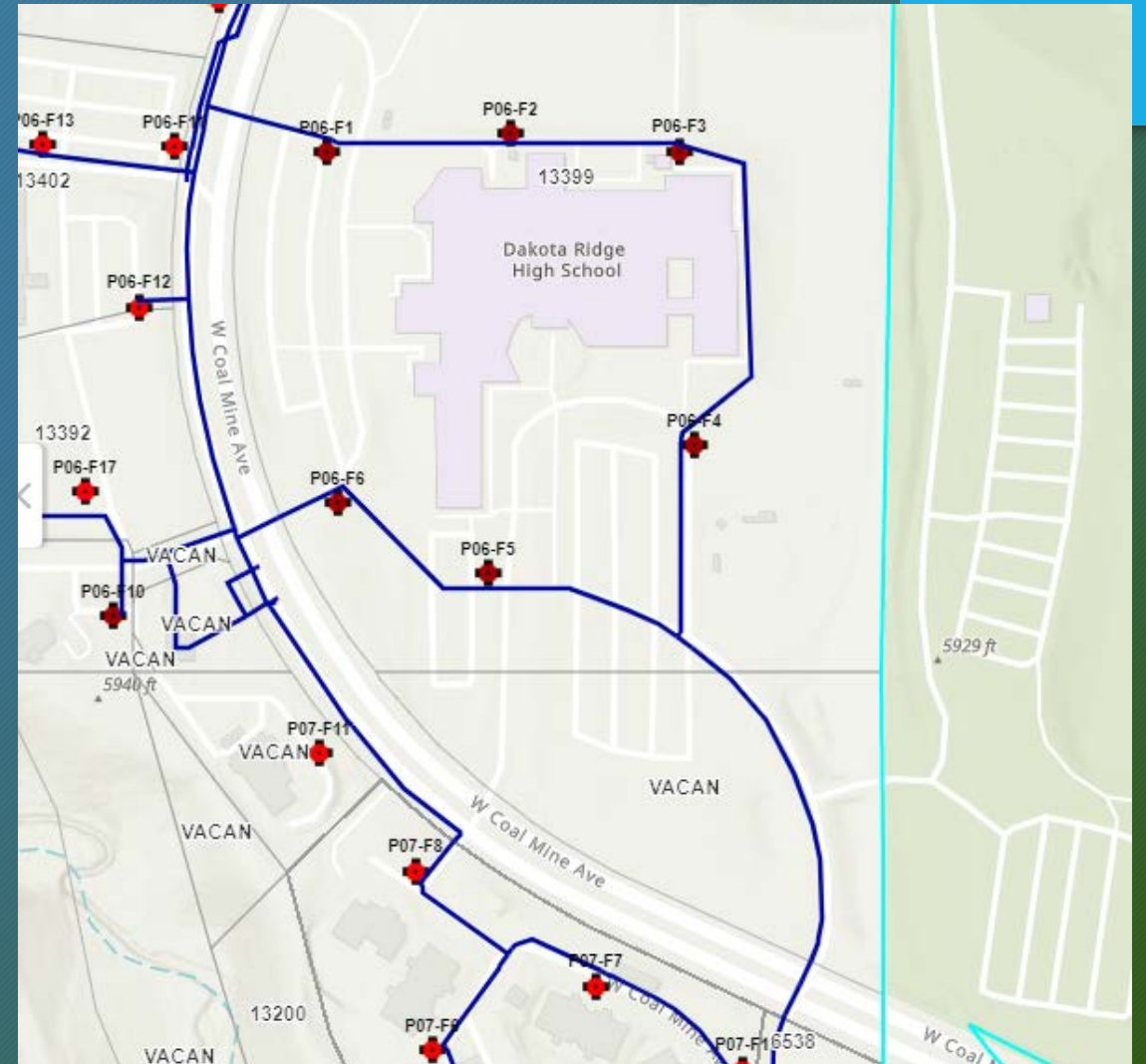
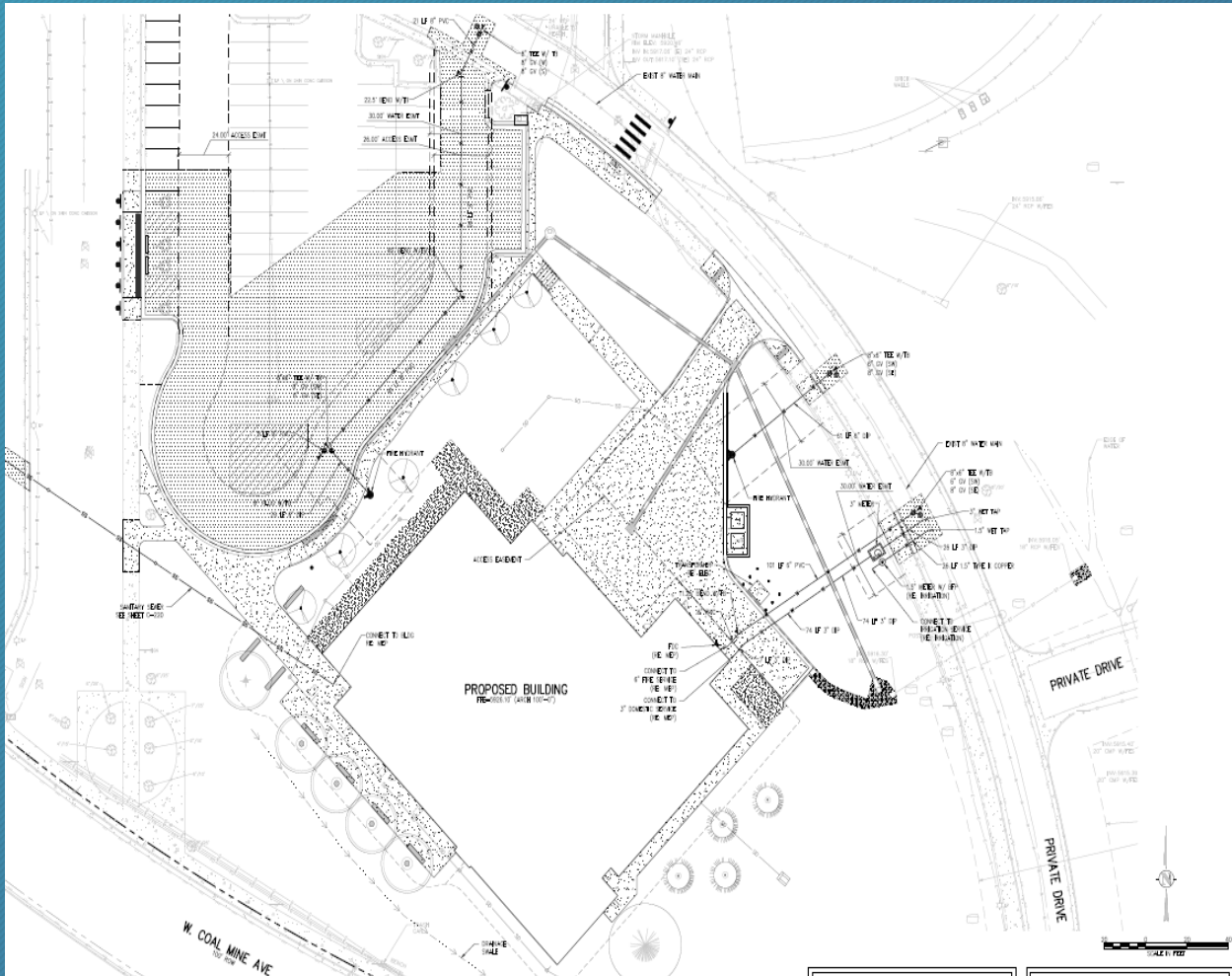

Project Plan



*THE FOLLOWING ARE DEVELOPMENT PROJECTS IN
VARIOUS STAGES OF CONSTRUCTION*

- LOCATION: Northeast Corner of Pierce and Ken Caryl
- PROJECT NAME: Kiddie Academy
- STATUS: Fireline connection on 18" steel main pending; Excavation for building has begun
- SCOPE: Daycare – New Fireline

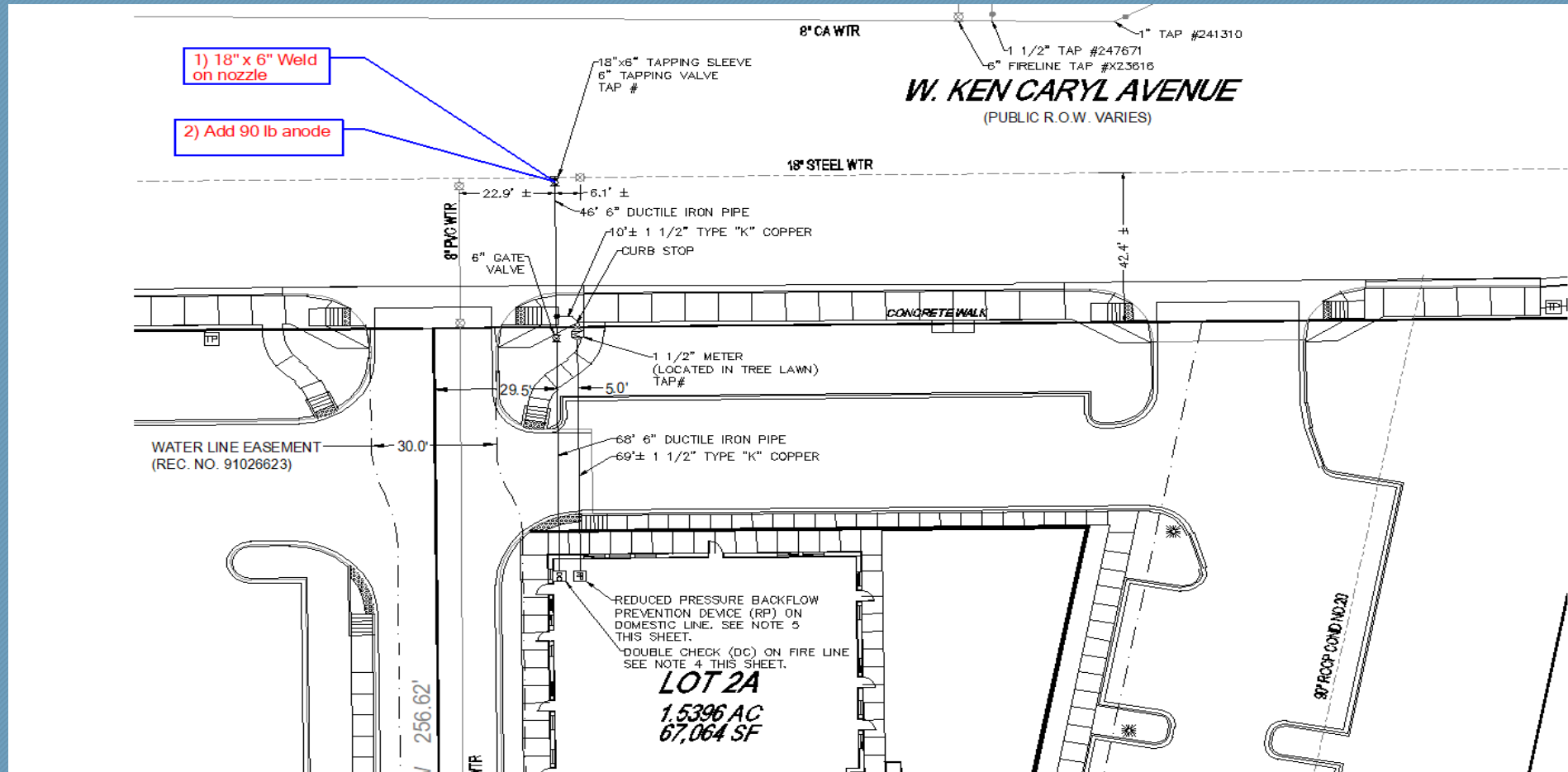

Project Plan

CONCEPTUAL PROJECTS; RECENT ACTIVITY:

- **PROJECT NAME:** 244 Unit Apartment Site
- **LOCATION:** West Side of Coal Mine, South of Bowles (Sonic Automotive Site)
- **STATUS:** Preliminary Design – Recent meeting with Denver Water regarding pipe size and looping
- **SCOPE:** Multi Family Development - 241 Units
- **ANTICIPATED TAP REVENUE:** sewer - \$365,838 & water (size TBD) - \$112,000

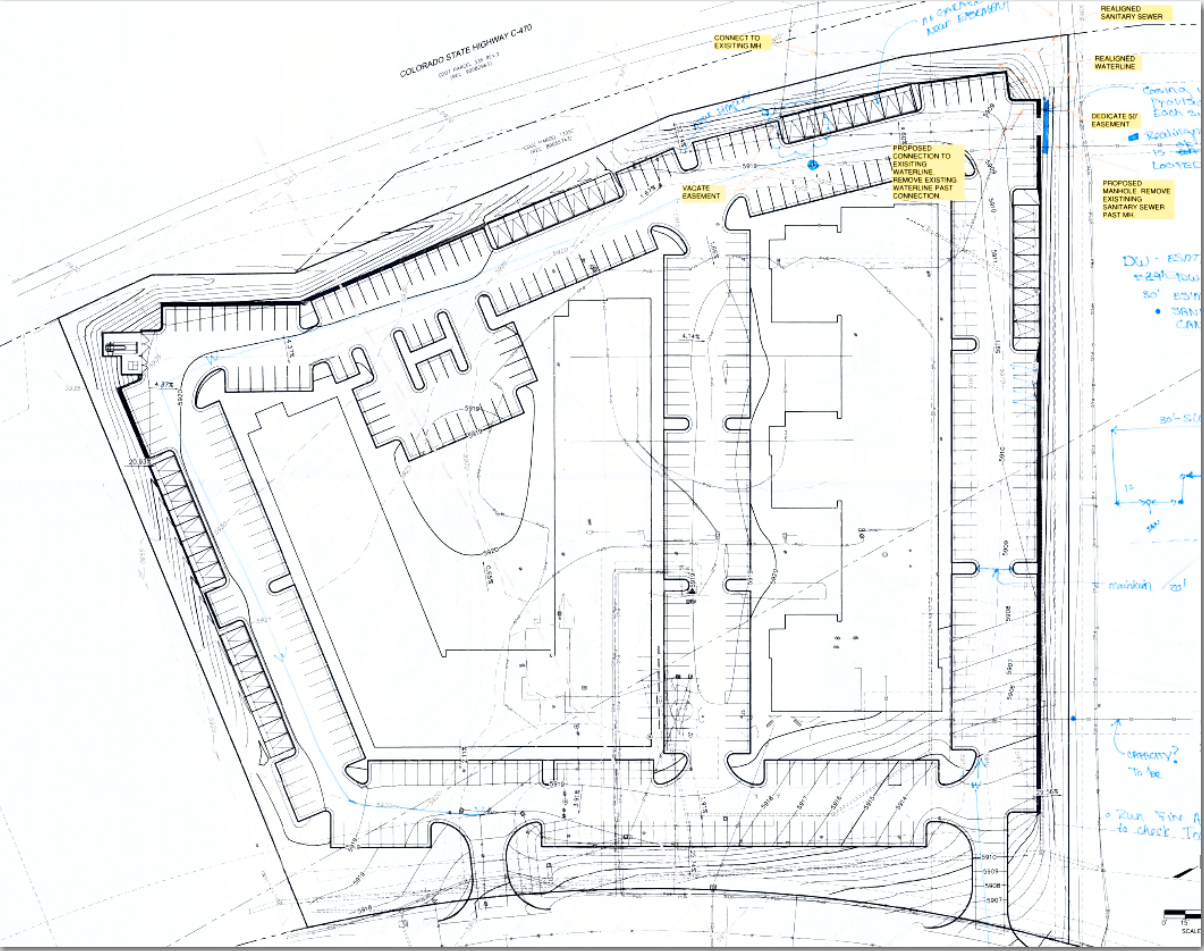

PROJECT PLAN



PROJECT LOCATION

THE FOLLOWING ARE 2020 CAPITAL PROJECTS IN DESIGN

Valley Sewer Outfall Replacement/Relocation – Lift station construction pumping to force main around landfill

Status – In Construction – Prefabricated lift station placed – utilities to site

- Schedule:
 - Lift Station is running full time – abandonment of old line pending
 - Working on punch list of items for acceptance
 - High temp inside lift station is being address by adding a fan and enlarged air intake vent
 - Computer issues being address with Scott Hand



Setting Lift Station on Foundation



Suction Pipes from Wet Well



Backup Generator

➤ PC PROJECTS:-

- A. W. Geddes Ave. between S. Chase Ct. and S. Sheridan Ct. (CIP 20-IW) **All pipe installed – testing pipe (Clearwater and pressure test)**
- B. S. Kendall Blvd. between W. Monticello Ave. and W. Alder Ave. (CIP 20-2W) **Changing over service lines – final connections pending**
- C. W. Alder Ave. between S. Kendall Blvd. and S. Jay Dr. (CIP 20-3W) **95% Complete**
- D. W. Canyon Tr. between S. Depew St. and S. Sheridan Ct. (CIP 20-4W) **95% Complete**
- E. W. Canyon Ave. between W. Canyon Dr. and S. Depew St. (CIP 20-SW) **95% Complete**

➤ SWM PROJECTS -

- A. S. Flower Way between W. Arbor Ave. and fire hydrant J06-F23 (CIP 20-IW) **Complete**
- B. W. Walden Ave. between S. Independence Way and S. Hoyt Ct. (CIP 20-2W) **Complete**
- C. Polo Ridge Dr. between Thoroughbred Run and end of the cul-de-sac (CIP 20-3W) **Complete**



Pipe in Geddes

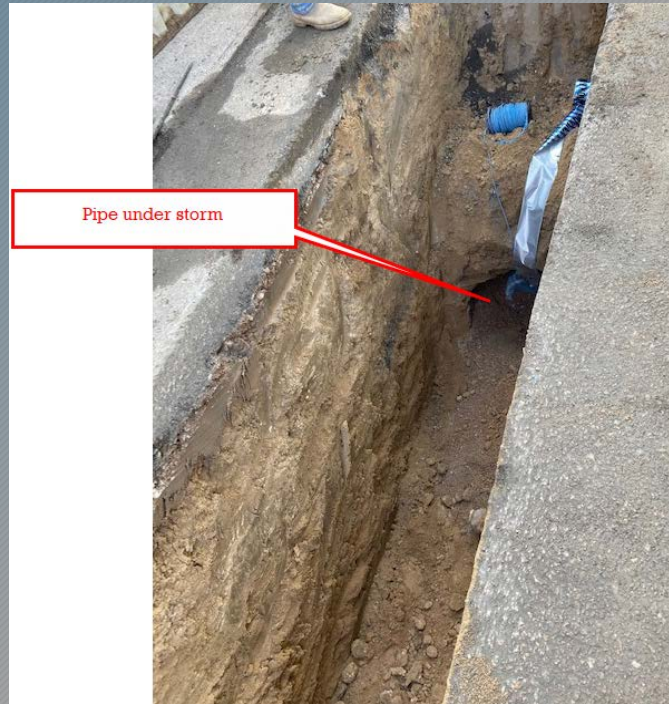

Pipe under storm

Crossing Unmarked Storm



Hydrant on Canyon Dr

QUESTIONS?